

Scouting plan

A3/2926/91

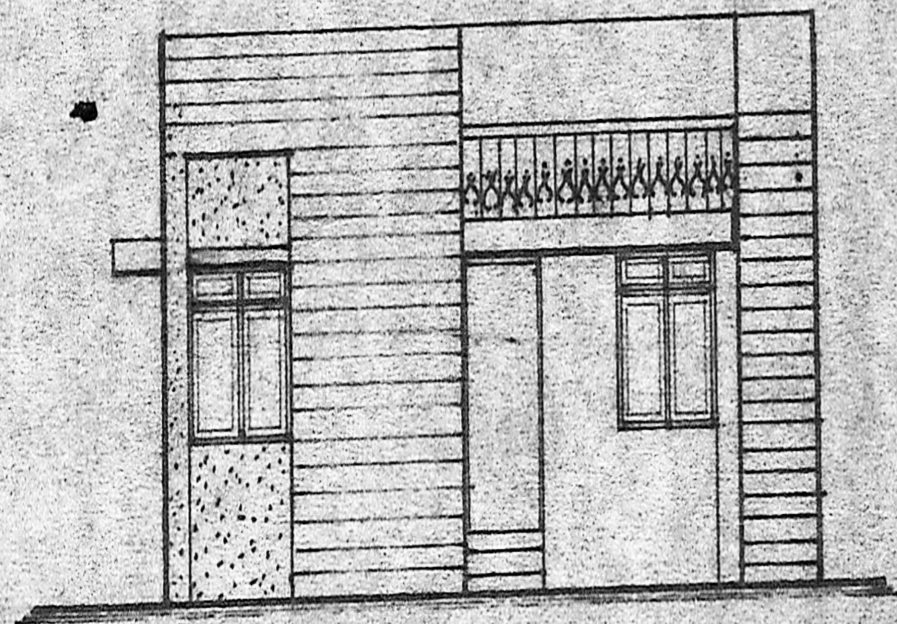

ELEVATION

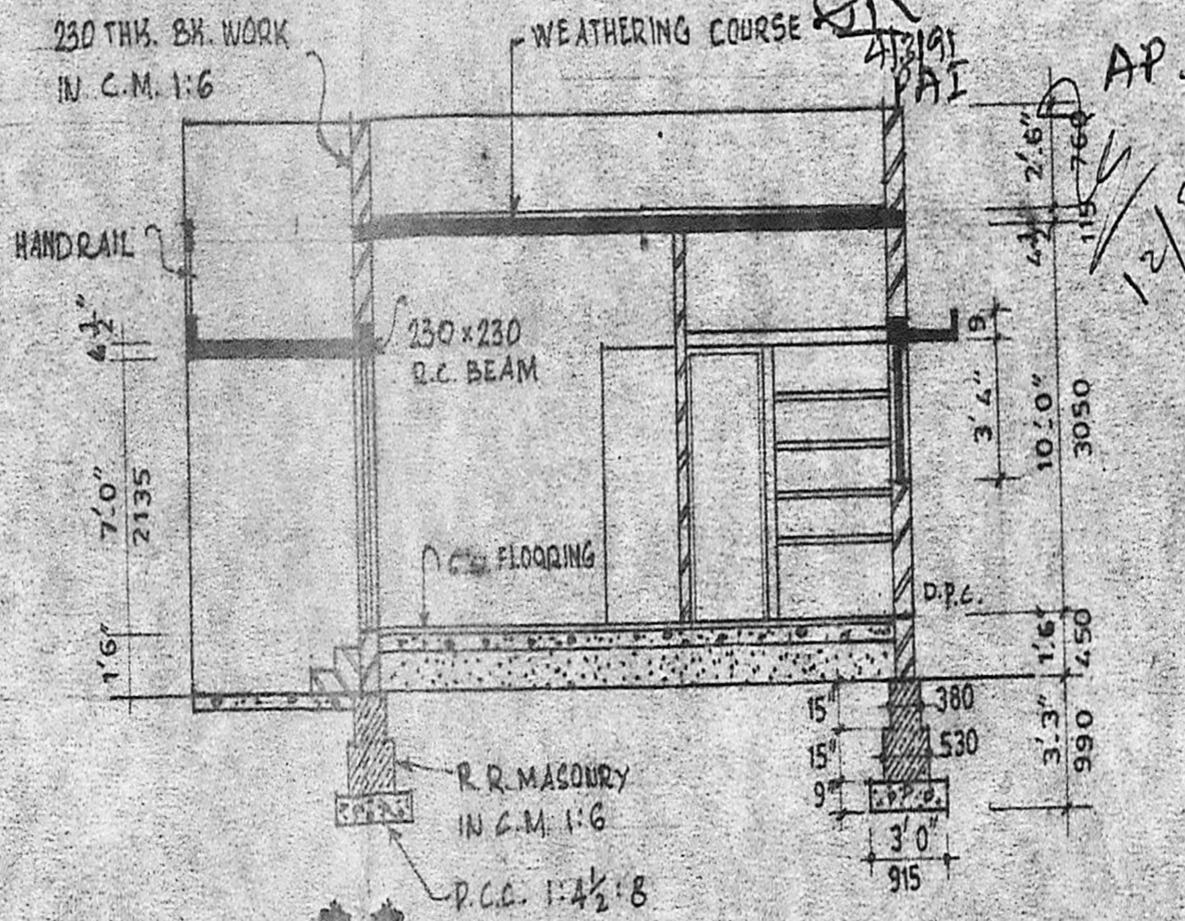

SECTION 'A.A'

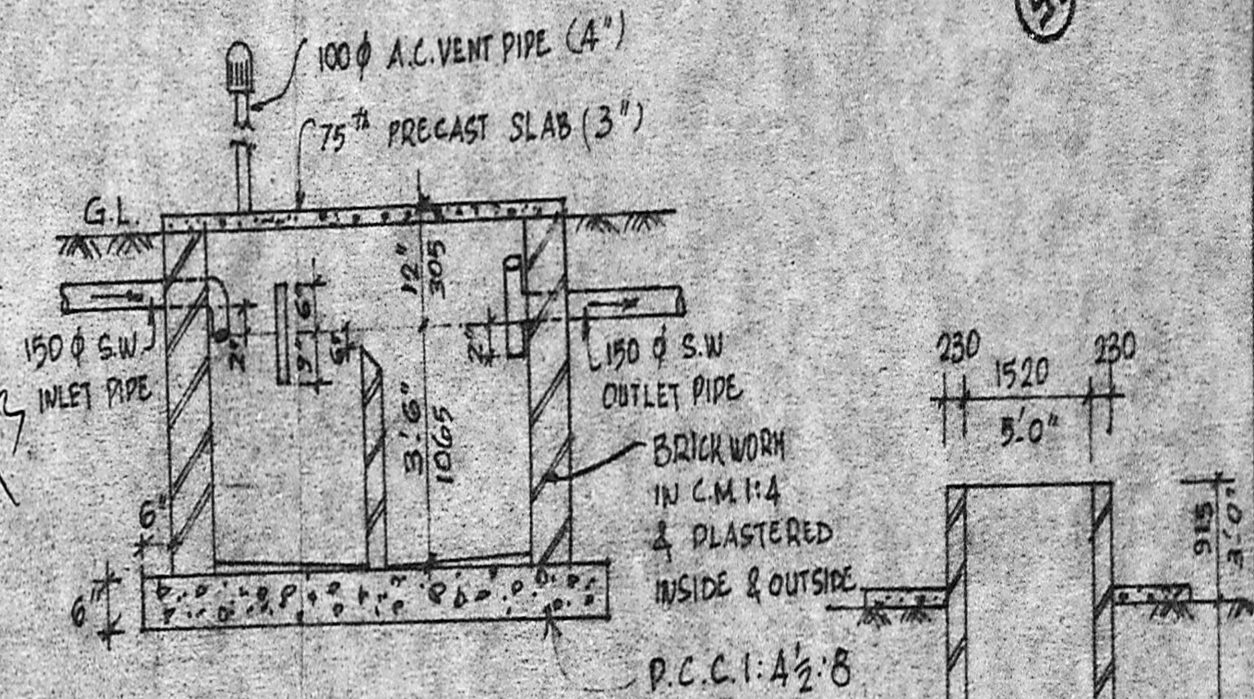

SECTION 'B.B'

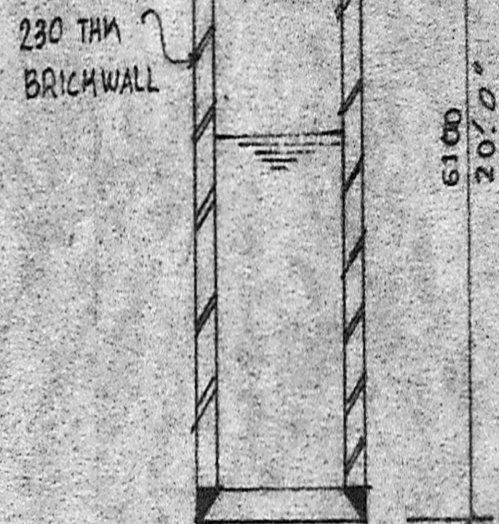

SECTION OF PROPOSED WELL

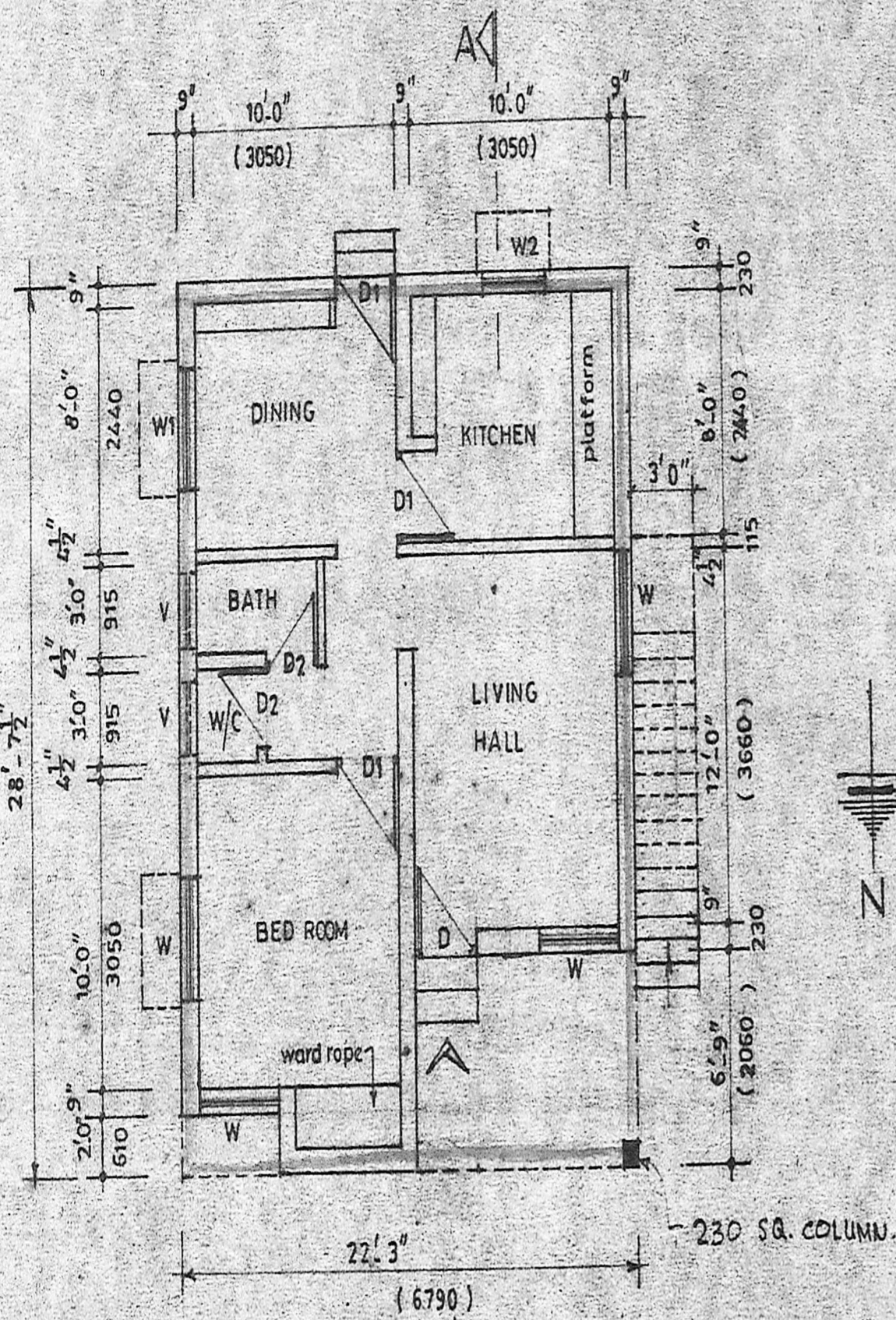

PLAN

SCALE 1"=8'-0"

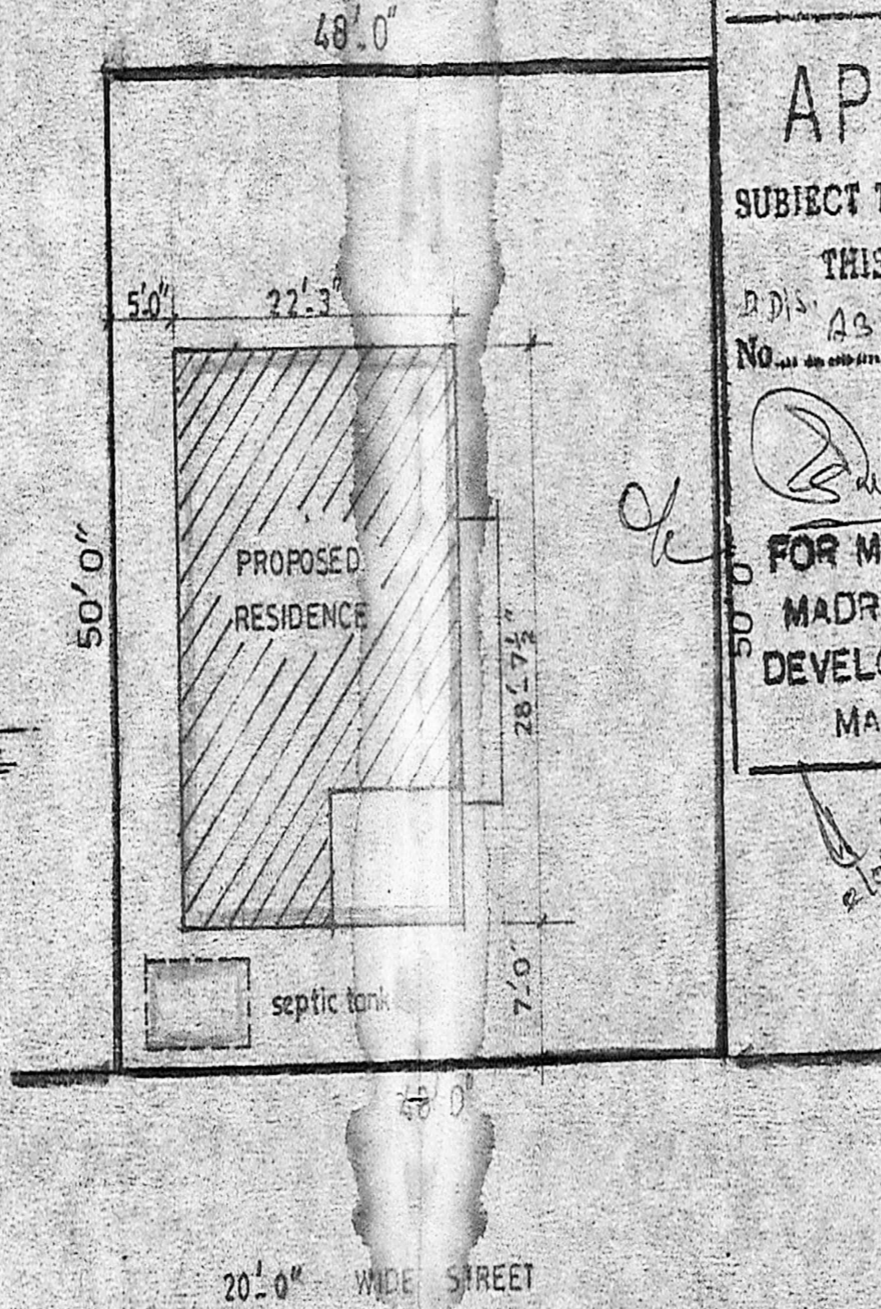

SITE PLAN

SCALE 1"=16'-0"

Planning Permit No. A/942/91

APPROVED

SUBJECT TO THE CONDITIONS IN THIS OFFICE LETTER

D.D. No. A3/2926/91 dt. 28/8/91

Paul Dur 238/178

FOR MEMBER SECRETARY
MADRAS METROPOLITAN
DEVELOPMENT AUTHORITY
MADRAS 600 008

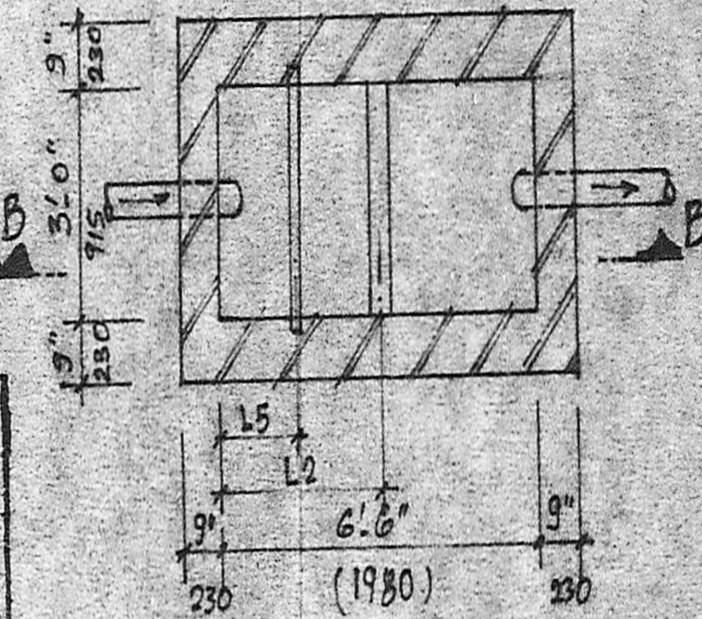

PLAN OF SEPTIC TANK

SCALE 1:50

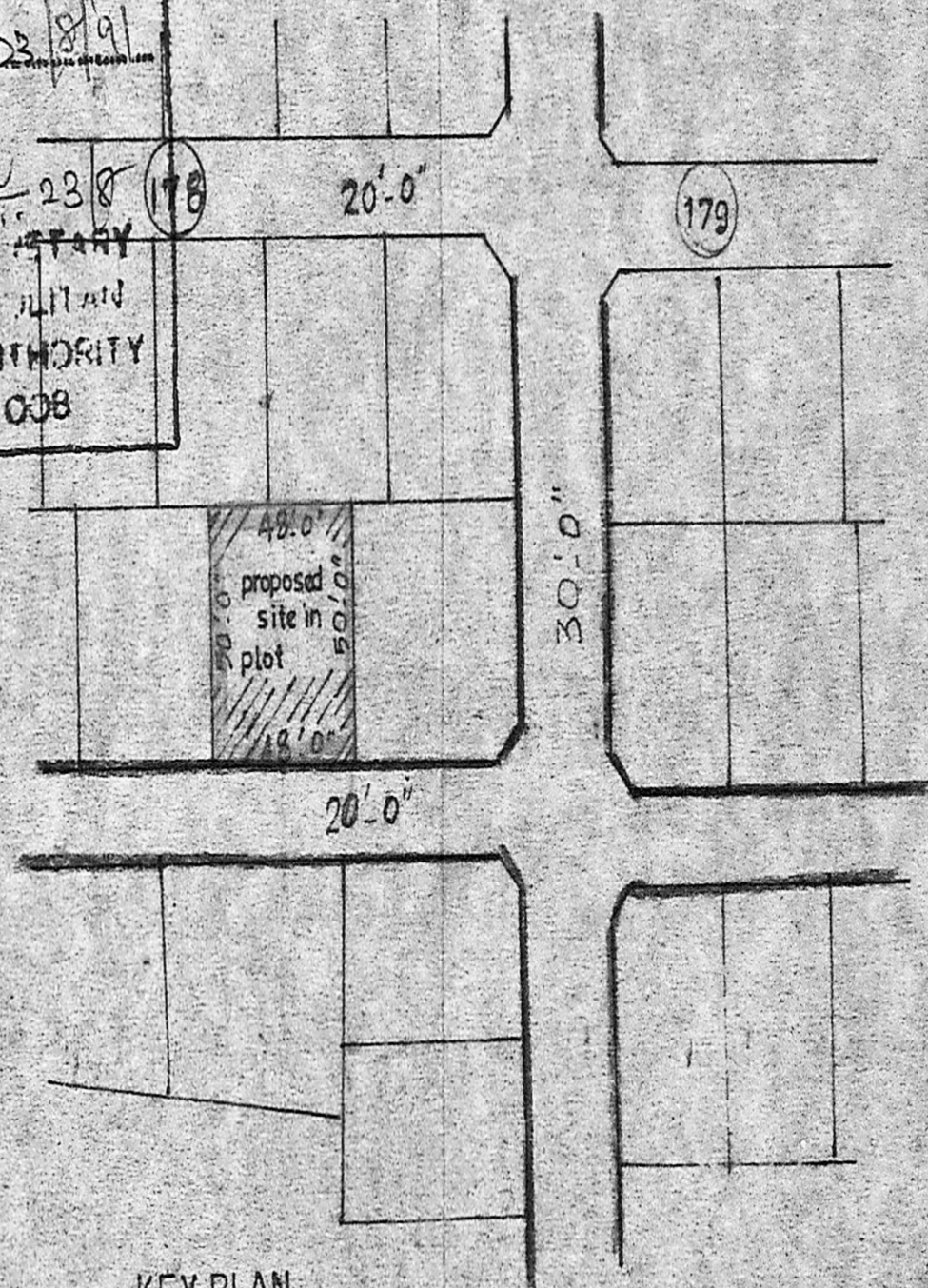

KEY PLAN

N.T.S.

PLAN SHOWING THE PROPOSED RESIDENCE FOR MR. V. VARADA RAJAN IN PLOT NO- 34 , SURVEY NO 178 , PERUNGUDI VILLAGE, SAIDAPET TALUK, CHENGALPUT DISTRICT.

SPECIFICATIONS
FOUNDATION: WITH R.R. MASONRY IN C.M. 1:6 WITH 230 THM. BED CONCRETE 1:4:8 MIX
SUPER STRUCTURE: WITH BRICK WORK IN C.M. 1:6.
ROOFING: WITH 115th R.C.C. SLAB. MIX 1:2:4
FLOORING: WITH CEMENT CONCRETE 115th MIX 1:4:8. TOP FINISHED WITH Mosaic Tiles FOR HALL AND
PLASTERING: WITH CEMENT MORTAR, 12mm THM. MIX 1:5. IN ALL WALLS.
DOORS: C.W. FRAMED PANELLED DOORS
WINDOWS & VENTILATORS: C.V. FRAMED WITH FULLY GLAZED & PANELLED SHUTTERS.

SCHEDULE OF JOINERY
D - DOOR : 1000 x 2135
D1 - DOOR : 915 x 2060
D2 - DOOR : 760 x 1980
W - WINDOW : 1220 x 1372
W1 - WINDOW : 1220 x 1000
W2 - WINDOW : 915 x 915
V - VENTILATOR : 610 x 450

AREA STATEMENT
PLOT AREA : 2400 SQ.FT.
PROPOSED AREA : 563 SQ.FT.
COLOUR INDEX
PROPOSED : [Color swatch]
BOUNDARY : [Color swatch]
ROAD : [Color swatch]

V. Varada Rajan
V. VARADA RAJAN

APPLICANT / OWNER

J. Arivazhagan
J: S ARIVAZHAGAN, D.C.E.
Class II Licensed Surveyor No. 26,
CORPORATION OF MADRAS,
PERUNGUDI TOWN PANCHAYAT
CONSULTING ENGINEER & CONTRACTOR,
NO. 6, THIRUMALAI NAGAR,
PERUNGUDI, MADRAS 600 096.
PHONE: